

Patient report

Bio-Rad DATE: 08/20/2019
D-10 TIME: 02:39 PM
S/N: #DJ4I016123 Software version: 4.30-2
Sample ID: 10553929
Injection date 08/20/2019 02:03 PM
Injection #: 19 Method: HbA1c
Rack #: --- Rack position: 8

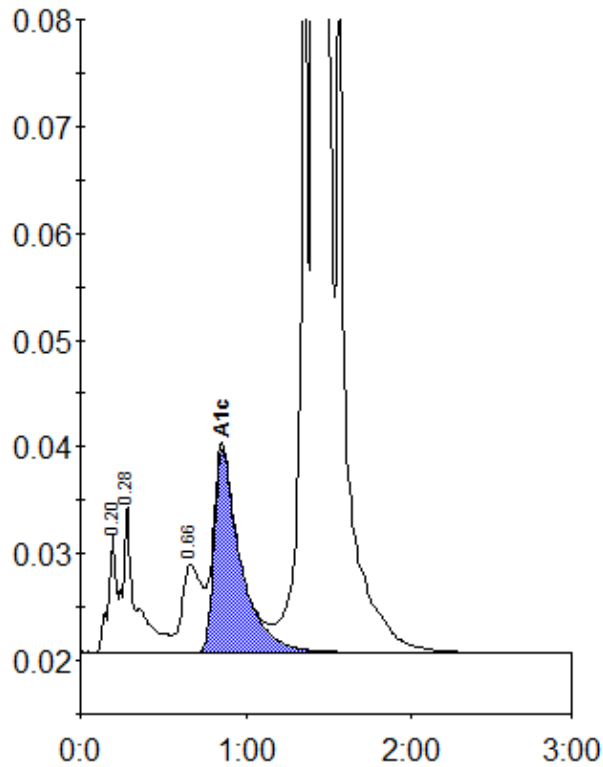

Peak table - ID: 10553929

Peak	R.time	Height	Area	Area %
A1a	0.20	11132	36310	0.8
A1b	0.28	13850	79240	1.8
LA1c/CHb-1	0.66	8164	70195	1.6
A1c	0.86	19045	209946	6.4
P3	1.36	74429	254345	5.8
A0	1.41	1123641	3728413	85.2
Total Area:		4378450		

Concentration:	%
A1c	6.4